tempLED RayLance V3 75–120 4000K

HALL LIGHT

Article number: 385124

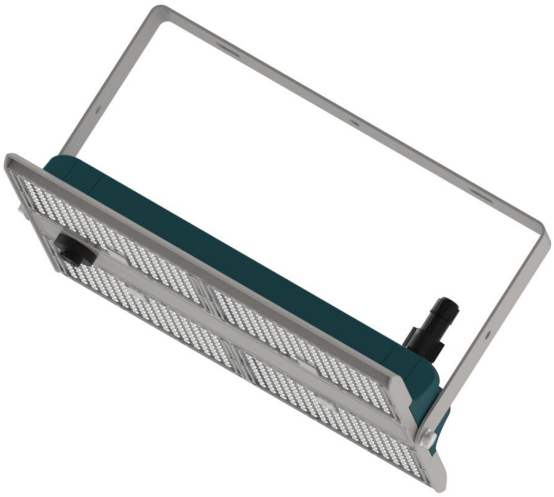

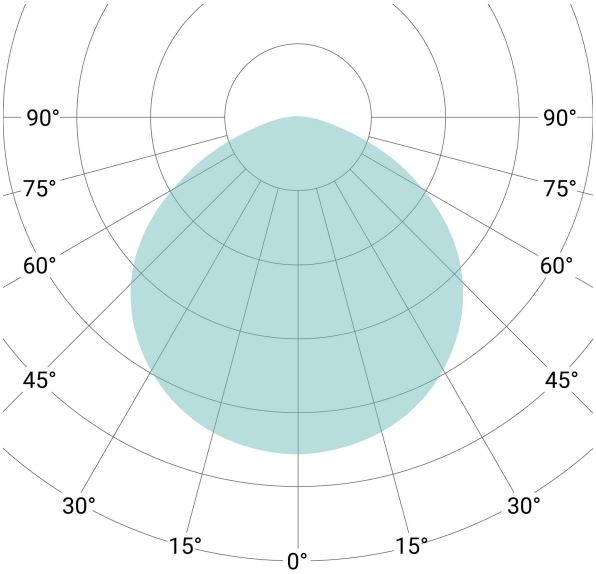

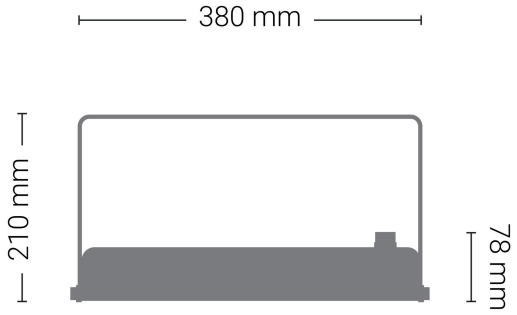

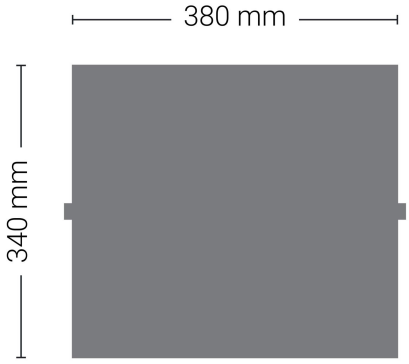

Lighting characteristics	
Initial, most similar color temperature	4,000 kelvin
Initial color rendering index	Ra > 80
Initial color consistency <	5 SDCM
Initial luminous flux	13,875 lumens
Luminous flux tolerance	10 percent
Initial system efficiency	185 lumens per watt
Beam angle	120 degrees
Light distribution	symmetrical
Cover plate design	clear
Photobiological safety	IEC/TR 62778: 1
Compact flicker degree <	1 percent
Stroboscopic visuability measurement <	0.40
Short time flicker (Pst LM) <	0.40

Electrical characteristics	
Power supply AC	from 100 to 240 volts
Supply frequency	50/60 hertz
Power supply DC	from 127 to 250 volts
System performance	75 watts
System performance tolerance	10 percent
Power consumption	0.33 ampere
Maximum inrush current	75.00 ampere
Electrical protection class	I
Temperature classification according to ATEX	T5
Tc - temperature	90 degrees Celsius
Total harmonic distortion <	10 percent
Power factor >	0.90
Life span (L70B10C1) @ Ta 25 °C	100,000 hours
Life span (L90B10C1) @ Ta 25 °C	50,000 hours
Product is suitable for emergency lighting (EL-mark)	yes
Limited surface temperatur (D-mark)	yes (internal powr supply)
Socket	yes, Zhaga-18 on the bottom side
Number of poles	3 grid
Temperature monitoring	yes, in the power supply
Overheating protection	yes
Overvoltage protection	yes, integrated in power supply

Certificates	
ENEC certification	yes
DIN10500 | IFS | HACCP certification	yes, with paid upgrade package
Ball impact safety	optional with paid accessory

Conformities	
CE conformity	yes
RoHS conformity	yes

Luminaire housing characteristics	
Ambient temperature	from -30 to 50 degrees Celsius
Ingress protection	IP 66
Impact resistance level	IK08
Pressure compensation membrane	yes
Luminaire is UV-resistant	yes
Luminaire housing material	die-cast aluminum, polycarbonate (PC)
Heat sink material	die-cast aluminum
Bracket material	steel
Cover plate material	polycarbonate (PC)
Luminaire housing finish	powder coating
Bracket system finish	powder coating
Luminaire housing color	white aluminium (RAL9006)
Power supply housing color	water blue (RAL5021)
Bracket surface color	white aluminium (RAL9006)
Supply cable inlet	plug connector
Supply cable type	H07RN-F 3G1
Supply cable length	2,500 millimeters
Supply cable color	black

Mounting characteristics	
Standard mounting options	mounting bracket
Adjustment range of mounting bracket	from -90 to 90 degrees
Optional mounting options	rope suspension, double holder, triple holder, mounting bracket with ball impact safety

Control characteristics	
Dimming / control	DALI-2 available as an option after factory upgrade
Minimum dimming level	10 percent
LEDelligence	LEDelligence ready

Logistical characteristics	
EAN/GTIN	4262493350802
Packaging unit	1 unit
Number of luminaires per package	1 unit
Scope of delievery	luminaire, mounting bracket
Net weight	3,700 gram
Gross weight per package	4,500 gram
Number of luminaires per pallet	76 unit
Length of the luminaire	380.00 millimeters
Width of the luminaire	340.00 millimeters
Height of the luminaire with bracket	210.00 millimeters
Height of the luminaire without bracket	78.00 millimeters
Luminaire box length	450.00 millimeters
Luminaire box width	440.00 millimeters
Luminaire box height	150.00 millimeters
Product availability	order item

Accessories for this product

Figure	Description	Item no.	EAN / GTIN
	double holder system, fixed mounting bracket specially adapted to the luminaire series with a scale for fixed installation of two luminaires on one mounting point, adjustment range double bracket: -45 to +45 degrees in seven steps, single luminaire not adjustable, material: stainless steel, finish: natural, incl. power distribution system 5-pole 1 onto 2. Dimensions including two installed luminaires (L x W x H): 700 x 420 x 384 mm.	932256	4260745233545
	double holder system, adjustable mounting bracket specially adapted to the luminaire series with scales for flexible installation of two luminaires on one mounting point, adjustment range double bracket: -30 to +30 degrees in five steps, adjustment range single luminaire: -30 to +30 degrees in five steps, material: stainless steel, finish: natural, incl. power distribution system 5-pole 1 onto 2. Dimensions including two installed luminaires (L x W x H): max. 700 x 420 x 410 mm.	933229	4260745234429
	triple holder system, fixed mounting bracket specially adapted to the luminaire series with a scale for fixed installation of three luminaires on one mounting point, adjustment range double bracket: -45 to +45 degrees in even steps, single luminaire not adjustable, material: stainless steel, finish: natural, incl. power distribution system 5-pole 1 onto 3. Dimensions including three installed luminaires (L x W x H): 1,040 x 420 x 384 mm.	932257	4260745233552
	triple holder system, adjustable mounting bracket specially adapted to the luminaire series with scales for flexible installation of three luminaires on one mounting point, adjustment range double bracket: -30 to +30 degrees in five steps, adjustment range single luminaire: -30 to +30 degrees in five steps, material: stainless steel, finish: natural, incl. power distribution system 5-pole 1 onto 3. Dimensions including three installed luminaires (L x W x H): max. 1,040 x 420 x 410 mm.	933231	4260745234436
	mounting bracket system with ball impact safety adjustable and lockable mounting bracket specially adapted to the luminaire series with a scale and integrated ball impact safety, adjustment range: -45 to +45 degrees in seven steps, material: stainless steel, finish: natural. Dimensions including installed luminaire (L x W x H): 340 x 410 x 209 mm.	932258	4260745233569
	4-point rope suspension for pendant mounting complete set consisting of ready-made steel cables and mounting material, material: steel, finish: natural. Maximum suspension height: 1.00 meters.	933372	4260745232760

Accessories for this product

Figure	Description	Item no.	EAN / GTIN
	4-point rope suspension for pendant mounting complete set consisting of ready-made steel cables and mounting material, material: steel, finish: natural. Maximum suspension height: 3.00 meters.	933371	4260669199750
LEDelligence	**LEDelligence LOW BAY PIR motion detector** including adapter for the Zhaga-18 socket, PIR motion detector fully assembled in Zhaga 18 adapter, maximum mounting height: 3.50 meters, maximum detection range 12 x 12 meters (at mounting height 3.50 meters), integrated daylight sensor for activating the PIR motion detector, detection angle: 360 degrees, ingress protection: IP 65, ambient temperature range: -15 to +50 degrees Celsius. Programming and control via Bluetooth mesh network and app.	778001	4262493352219
LEDelligence	**LEDelligence MID BAY PIR motion detector** including adapter for the Zhaga-18 socket, PIR motion detector fully assembled in Zhaga 18 adapter, maximum mounting height: 12 meters, maximum detection range 12 x 12 meters (at mounting height 12 meters), integrated daylight sensor for activating the PIR motion detector, detection angle: 360 degrees, ingress protection: IP 65, ambient temperature range: -15 to +50 degrees Celsius. Programming and control via Bluetooth mesh network and app.	778002	4262493352226
LEDelligence	**LEDelligence HIGH BAY PIR motion detector** including adapter for the Zhaga-18 socket, PIR motion detector fully assembled in Zhaga 18 adapter, maximum mounting height: 17 meters, maximum detection range 18 x 18 meters (at mounting height 17 meters), integrated daylight sensor for activating the PIR motion detector, detection angle: 360 degrees, ingress protection: IP 65, ambient temperature range: -15 to +50 degrees Celsius. Programming and control via Bluetooth mesh network and app.	778003	4262493352233
	emergency light module with automatic detection of failure and return of supply voltage, display of functional status, battery type: LiFePO4, running time approx. 3 hours with an output power of approx. 3,5 watts, recharging time: approx. 24 hours, can only be used at ambient temperatures from +5 to +50 degrees Celsius, power supply: 220 - 240 VAC, 50/60 Hz, mounted on the luminaire ready for use.	384900	4260745237291
DALI 2	**upgrade to external DALI control** upgrade to 5-pole supply cable with a length of 250 cm for connecting external DALI controls. **Important note:** the internal Zhaga-18 socket cannot be used, ONLY possible when ordering the luminaire and upgrade at the same time, no subsequent retrofitting possible.	385900	4262493351311

Accessories for this product

Figure	Description	Item no.	EAN / GTIN
	upgrade package to DIN 10500 (HACCP / IFS) upgrade of one tempLED RayLance V3 to comply with DIN 10500 (HACCP / IFS).	384932	4260745236829
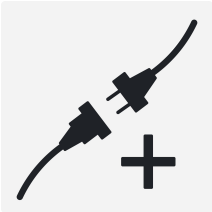	**Power Cable Extension** Extends the 3-pin power cord to a length of up to 10 meters using a cable connector.	333903	4260491843760
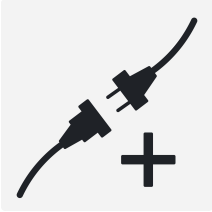	**Power Cable Extension** Extends the 5-pin power cable to a length of up to 10 meters using a cable splice.	933499	4260491849687
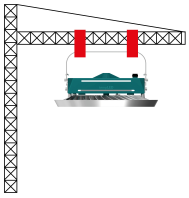	**crane mounting kit** with **two** attachment points, with rubber buffer shock-absorbing installation device for luminaire mounting on vibration-loaded crane systems, size: M10, material: stainless steel, finish: natural, delivery includes fall protection.	932810	4260491842114

Tender text

Initial, most similar color temperature: 4,000 kelvin; Initial color rendering index: Ra > 80 ; Initial color consistency <: 5 SDCM;
Initial luminous flux: 13,875 lumens; Luminous flux tolerance: 10 percent; Initial system efficiency: 185 lumens per watt;
Beam angle: 120 degrees; Light distribution: symmetrical ; Cover plate design: clear ; Photobiological safety: IEC/TR 62778: 1 ;
Compact flicker degree <: 1 percent; Stroboscopic visuability measurement <: 0.40 ; Short time flicker (Pst LM) <: 0.40 ;
Power supply AC: from 100 to 240 volts; Supply frequency: 50/60 hertz; Power supply DC: from 127 to 250 volts;
System performance: 75 watts; System performance tolerance: 10 percent; Power consumption: 0.33 ampere;
Maximum inrush current: 75.00 ampere; Electrical protection class: I ; Temperature classification according to ATEX: T5 ;
Tc - temperature: 90 degrees Celsius; Total harmonic distortion <: 10 percent; Power factor >: 0.90 ;
Life span (L70B10C1) @ Ta 25 °C: 100,000 hours; Life span (L90B10C1) @ Ta 25 °C: 50,000 hours;
Product is suitable for emergency lighting (EL-mark): yes ; Limited surface temperatur (D-mark): yes (internal powr supply) ;
Socket: yes, Zhaga-18 on the bottom side ; Number of poles: 3 grid ; Temperature monitoring: yes, in the power supply ;
Overheating protection: yes ; Overvoltage protection: yes, integrated in power supply ; ENEC certification: yes ;
DIN10500 | IFS | HACCP certification: yes, with paid upgrade package ; Ball impact safety: optional with paid accessory ;
CE conformity: yes ; RoHS conformity: yes ; Ambient temperature: from -30 to 50 degrees Celsius; Ingress protection: IP 66 ;
Impact resistance level: IK08 ; Pressure compensation membrane: yes ; Luminaire is UV-resistant: yes ;
Luminaire housing material: die-cast aluminum, polycarbonate (PC) ; Heat sink material: die-cast aluminum ; Bracket material: steel ;
Cover plate material: polycarbonate (PC) ; Luminaire housing finish: powder coating ; Bracket system finish: powder coating ;
Luminaire housing color: white aluminium (RAL9006) ; Power supply housing color: water blue (RAL5021) ;
Bracket surface color: white aluminium (RAL9006) ; Supply cable inlet: plug connector ; Supply cable type: H07RN-F 3G1 ;
Supply cable length: 2,500 millimeters; Supply cable color: black ; Standard mounting options: mounting bracket ;
Adjustment range of mounting bracket: from -90 to 90 degrees;
Optional mounting options: rope suspension, double holder, triple holder, mounting bracket with ball impact safety ;
Dimming / control: DALI-2 available as an option after factory upgrade ; Minimum dimming level: 10 percent;
LEDelligence: LEDelligence ready ; EAN/GTIN: 4262493350802 ; Packaging unit: 1 unit; Number of luminaires per package: 1 unit;
Scope of delievery: luminaire, mounting bracket ; Net weight: 3,700 gram; Gross weight per package: 4,500 gram;
Number of luminaires per pallet: 76 unit; Length of the luminaire: 380.00 millimeters; Width of the luminaire: 340.00 millimeters;
Height of the luminaire with bracket: 210.00 millimeters; Height of the luminaire without bracket: 78.00 millimeters;
Luminaire box length: 450.00 millimeters; Luminaire box width: 440.00 millimeters; Luminaire box height: 150.00 millimeters;
Product availability: order item ;

Footnotes

Subject to changes and errors. Images are for illustrative purposes only.
Optional housing finishes: paint finishes according to the RAL colour chart, powder coatings according to the RAL colour chart, or synthetic resin coating.
Guarantee according to the warranty terms and conditions of tempLED GmbH; excluding accessories.